CYMO BASSOON EXCERPTS 2024

TO BE CONSIDERED FOR CYMO, PREPARE <u>ALL 4 EXCERPTS</u> (BOTH SIDES) FOLLOWING ALL MARKINGS ON THE PAGES (TEMPO, DYNAMICS, ETC.).

IF YOU ARE AUDITIONING SPECIFICALLY FOR THE INTERMEZZO ORCHESTRA, PREPARE <u>AT LEAST ONE EXCERPT</u>.

#1

Symphony No. 9 – Dvorak
Mvt. 4

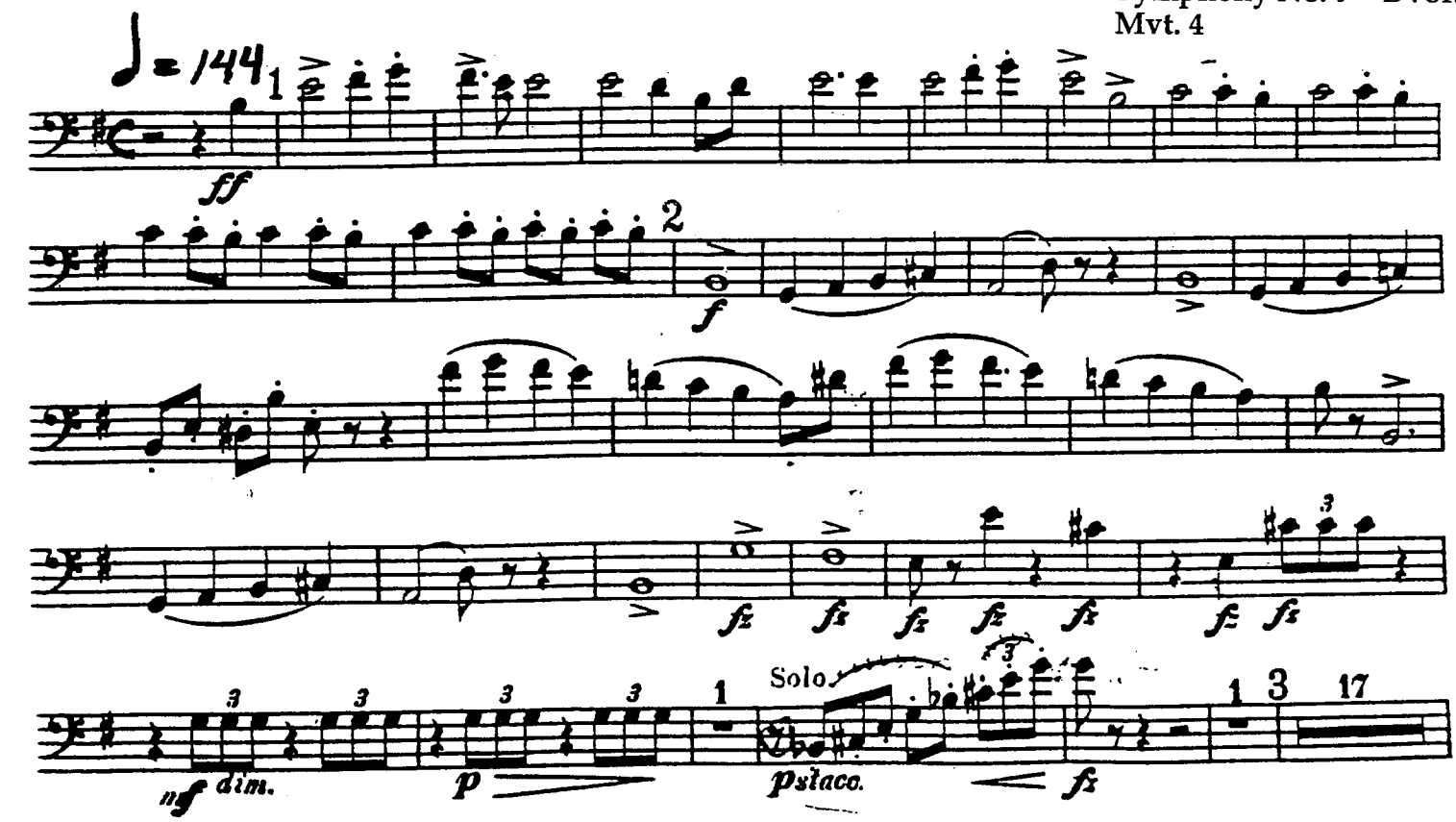

#2

♩= 176

"La Gazza Ladra" Overture - Rossini

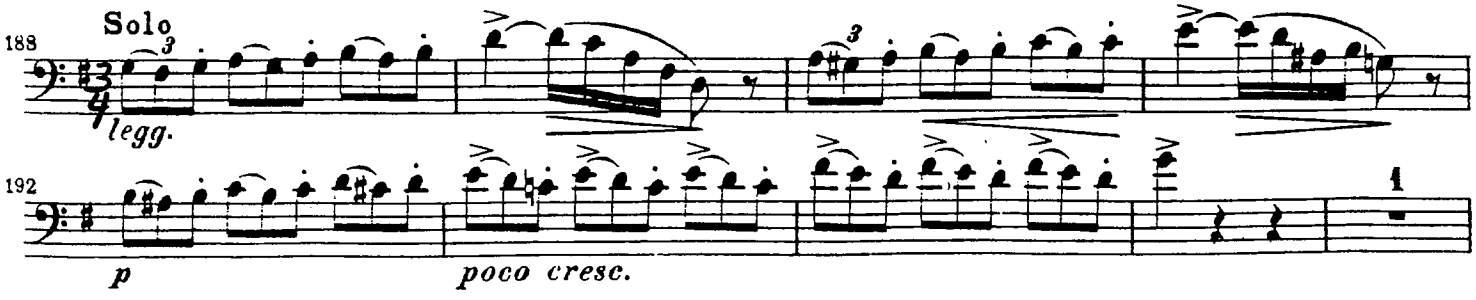

#3 ♩= 144

Romeo and Juliet – Tchaikovsky

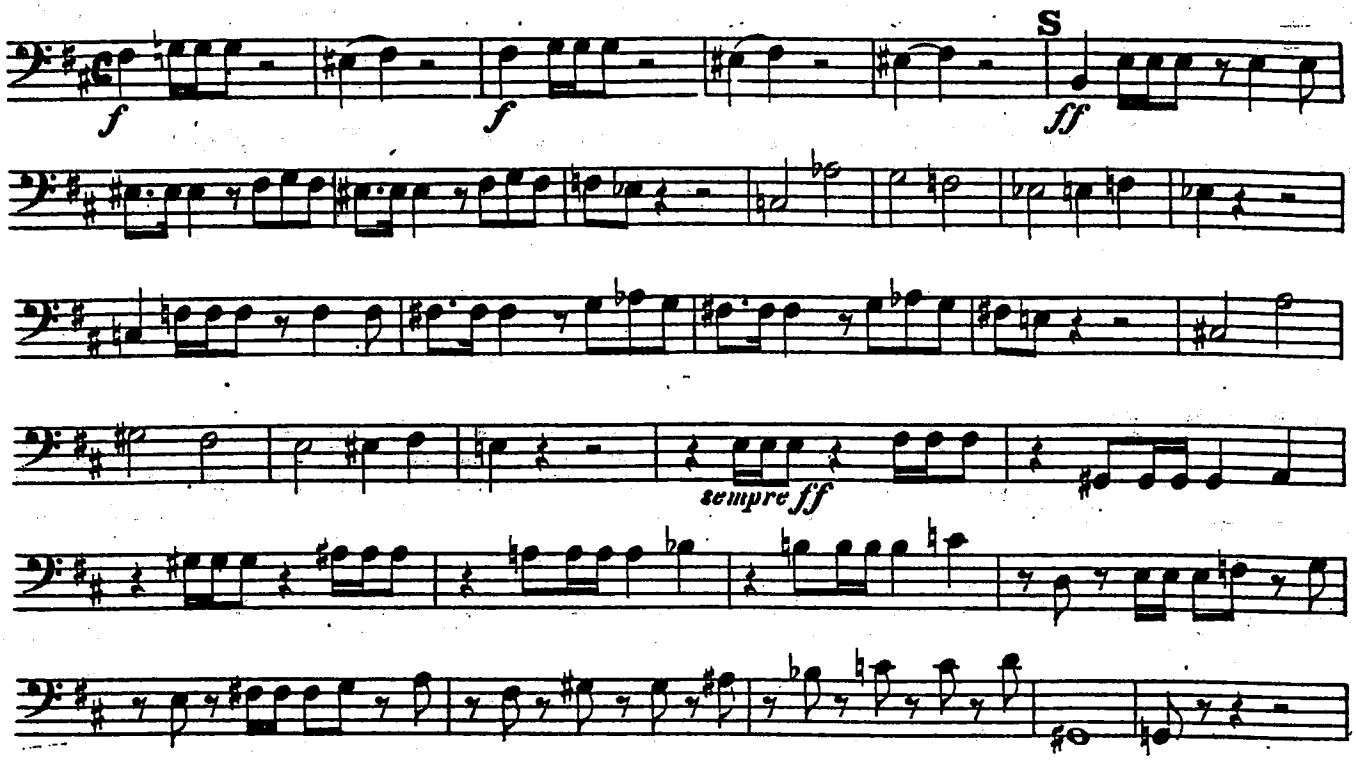

#4 ♩= 104
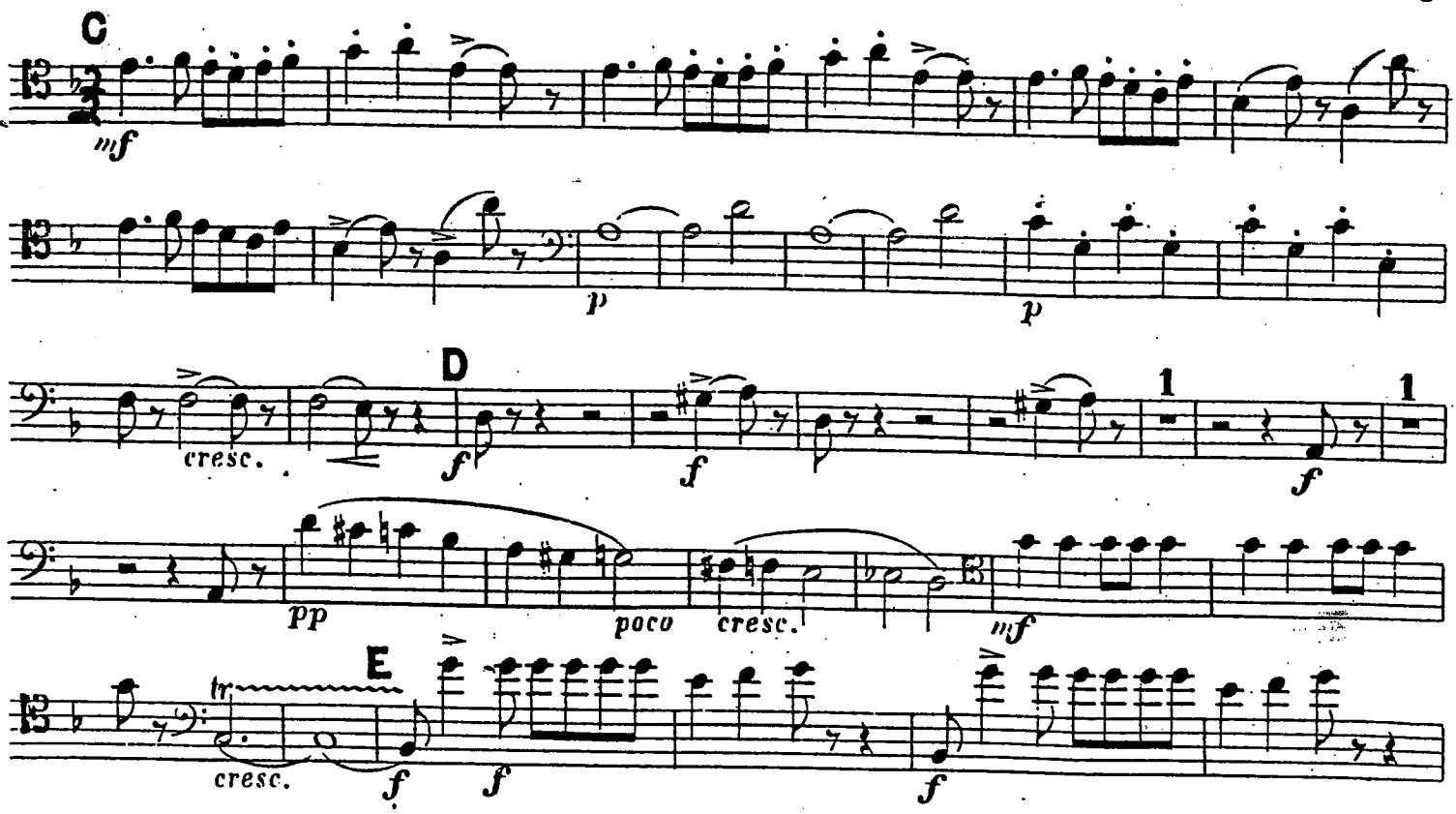
Night on Bald Mountain – Moussorgsky