CYMO CELLO EXCERPTS 2024

TO BE CONSIDERED FOR THE <u>CYMO, PREPARE ALL EXCERPTS</u> (BOTH SIDES) FOLLOWING ALL MARKINGS ON THE PAGES (TEMPO, DYNAMICS, PHRASING, BOWINGS, ETC.).

IF YOU ARE AUDITIONING SPECIFICALLY FOR THE INTERMEZZO ORCHESTRA, <u>PREPARE AT LEAST ONE EXCERPT BEGINNING WITH #1</u>.

#1

La Forza Del Destino – Verdi

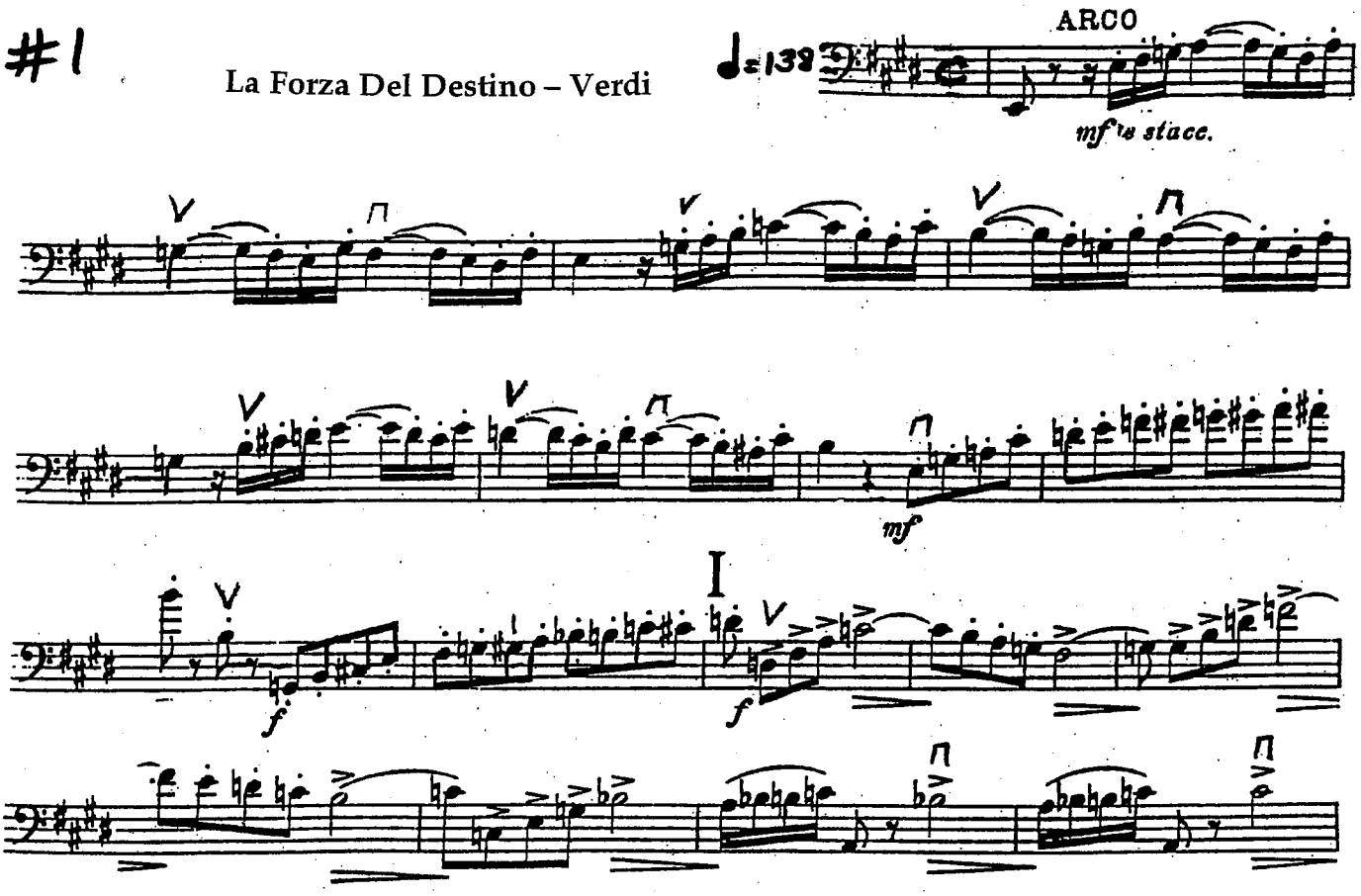

#2

Symphony No. 9 – Dvorak Mvt. 1

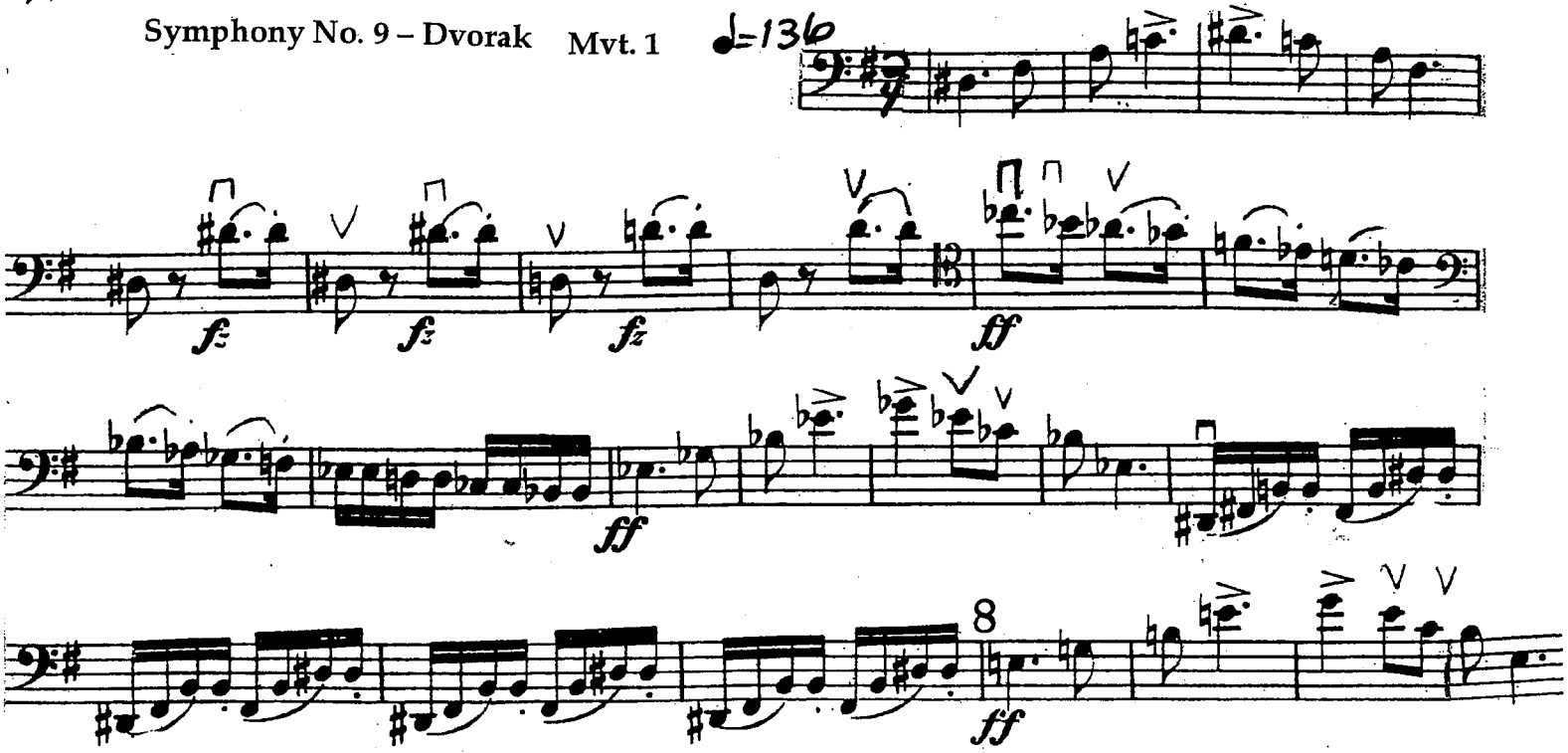

#3

Romeo and Juliet – Tchaikovsky

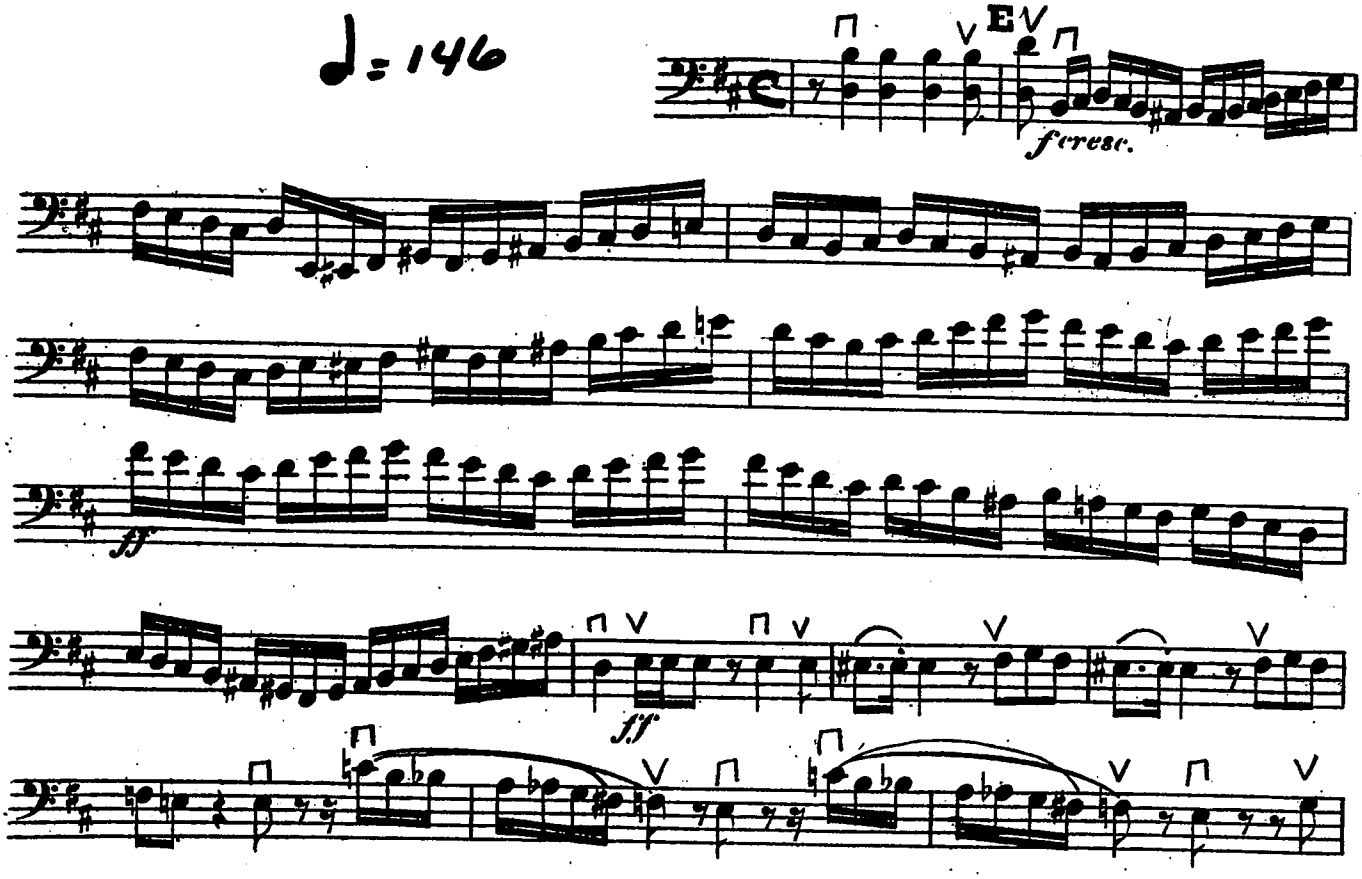

#4
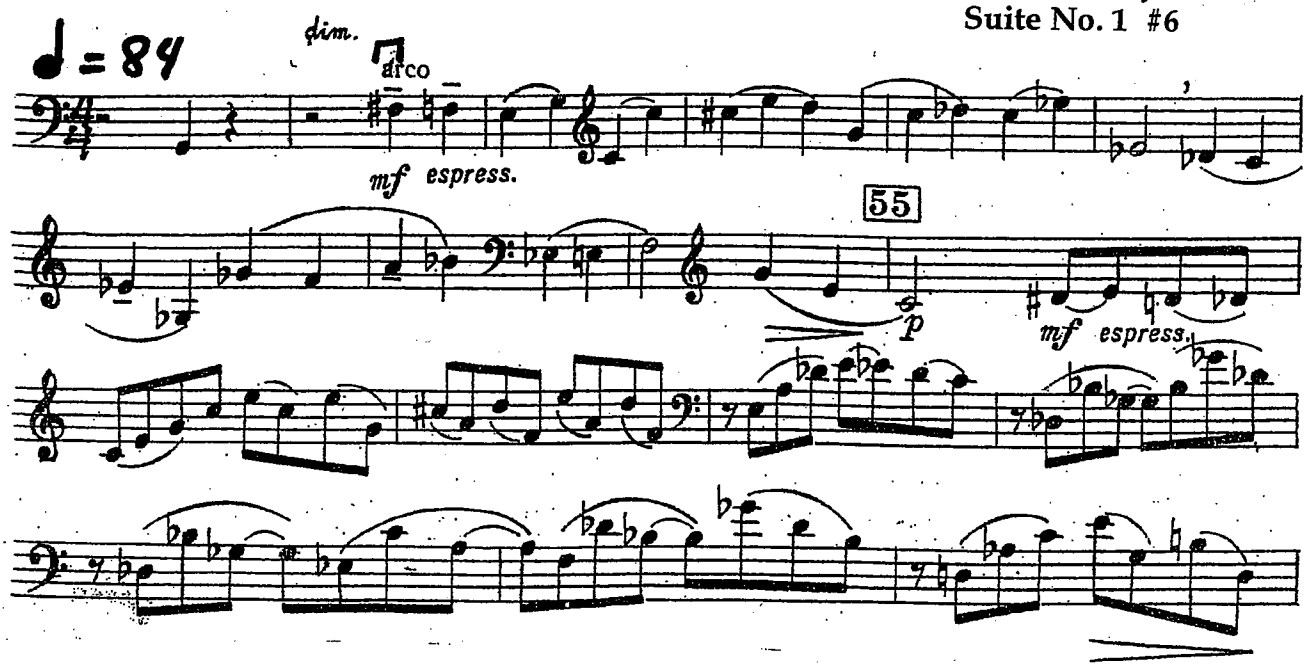
Romeo and Juliet - Prokofiev
Suite No. 1 #6