CYMO FRENCH HORN EXCERPTS 2024

TO BE CONSIDERED FOR CYMO, PREPARE ALL EXCERPTS (BOTH SIDES) FOLLOWING ALL MARKINGS ON THE PAGES (TEMPO, DYNAMICS, PHRASING, TRANSPOSITIONS).

IF YOU ARE AUDITIONING SPECIFICALLY FOR THE INTERMEZZO ORCHESTRA, PREPARE AT LEAST TWO EXCERPTS.

#1 IN F

Night on Bald Mountain - Moussorgsky

(Allegro feroce.) PLAY EITHER LINE

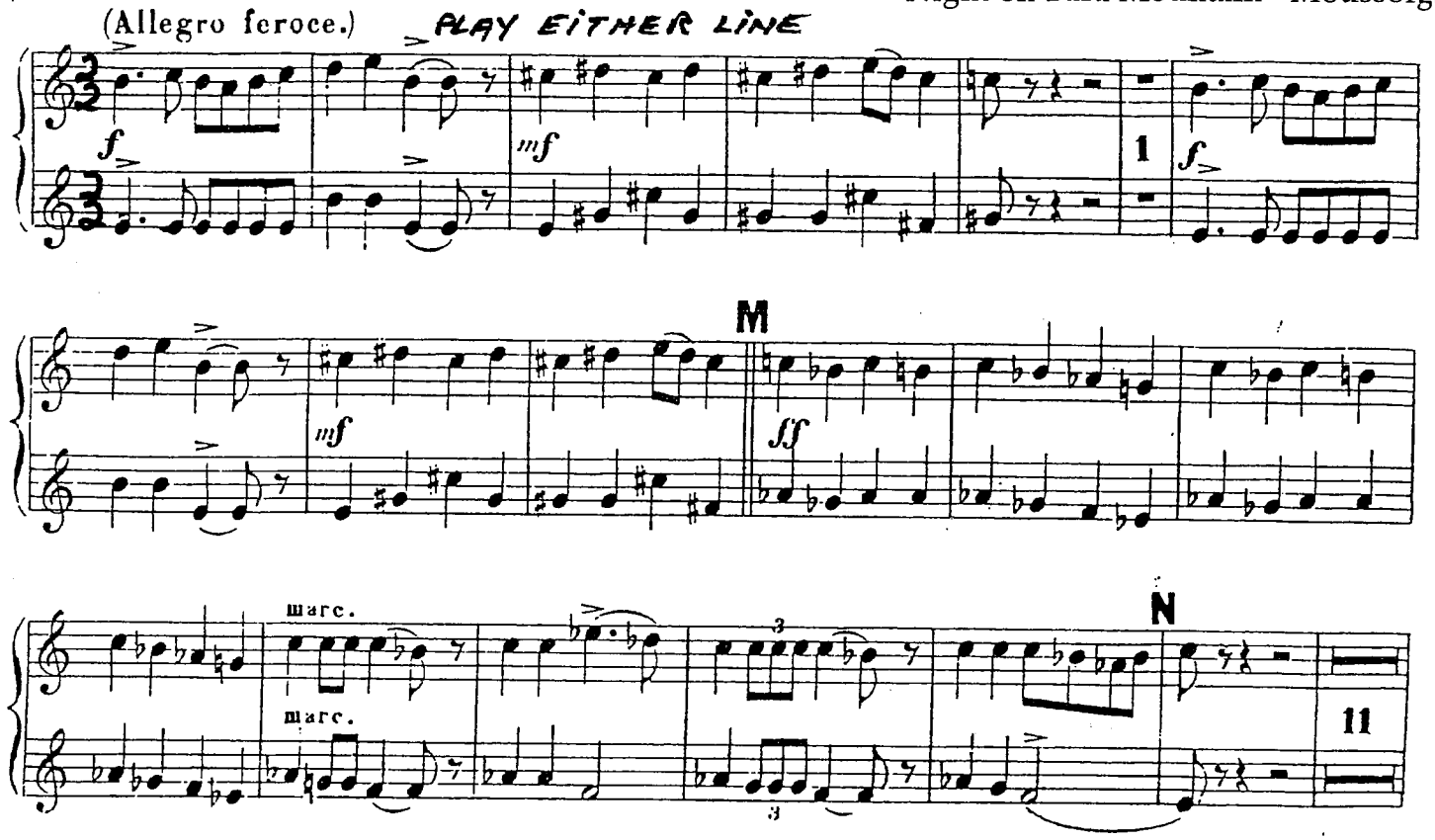

Symphony No. 9 – Dvorak
Mvt. 4

#2 ♩=120 IN E

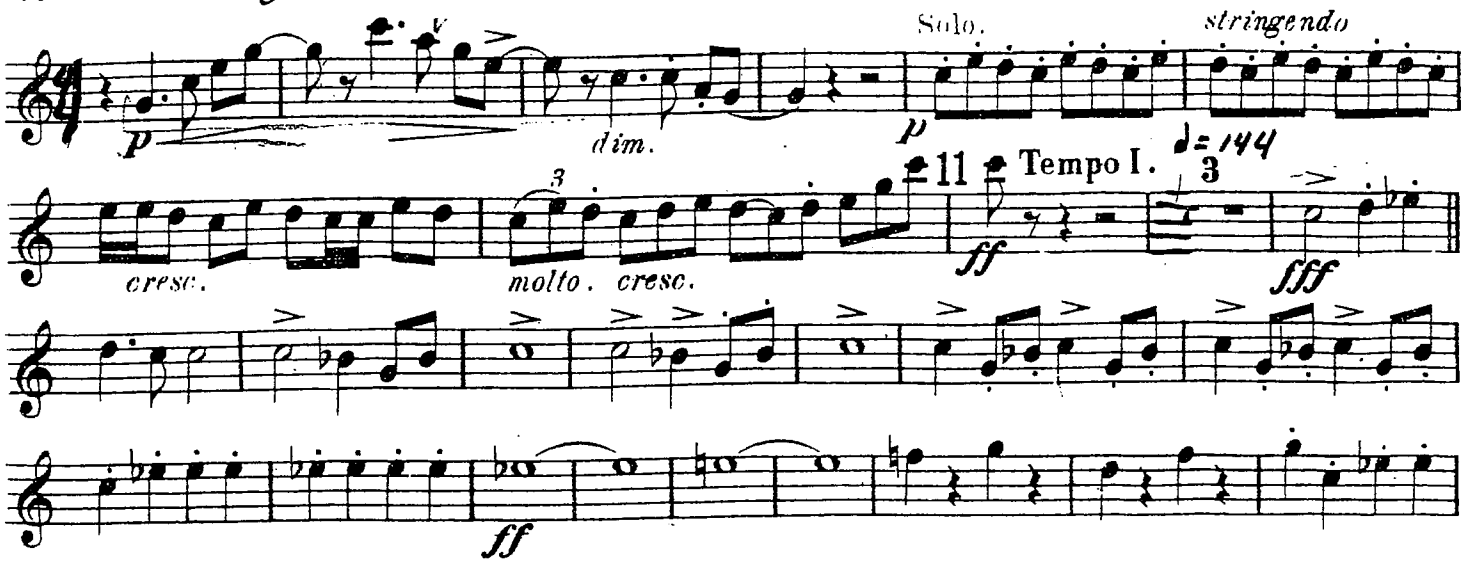

#3

IN F ♩=♩.=88

Scheherazade – Rimksy-Korsakov
4th movement

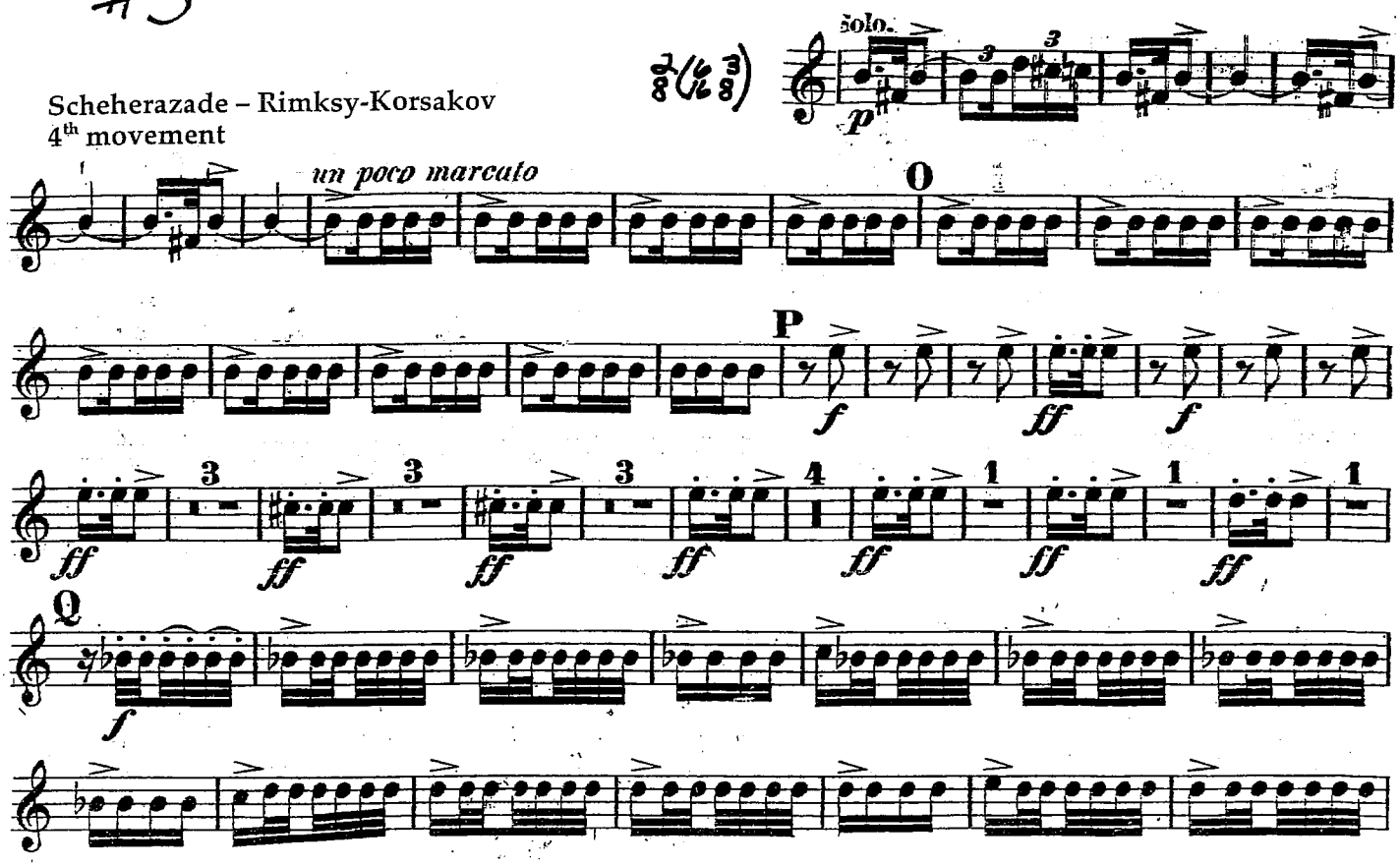

Capriccio Italien – Tchaikovsky

#4
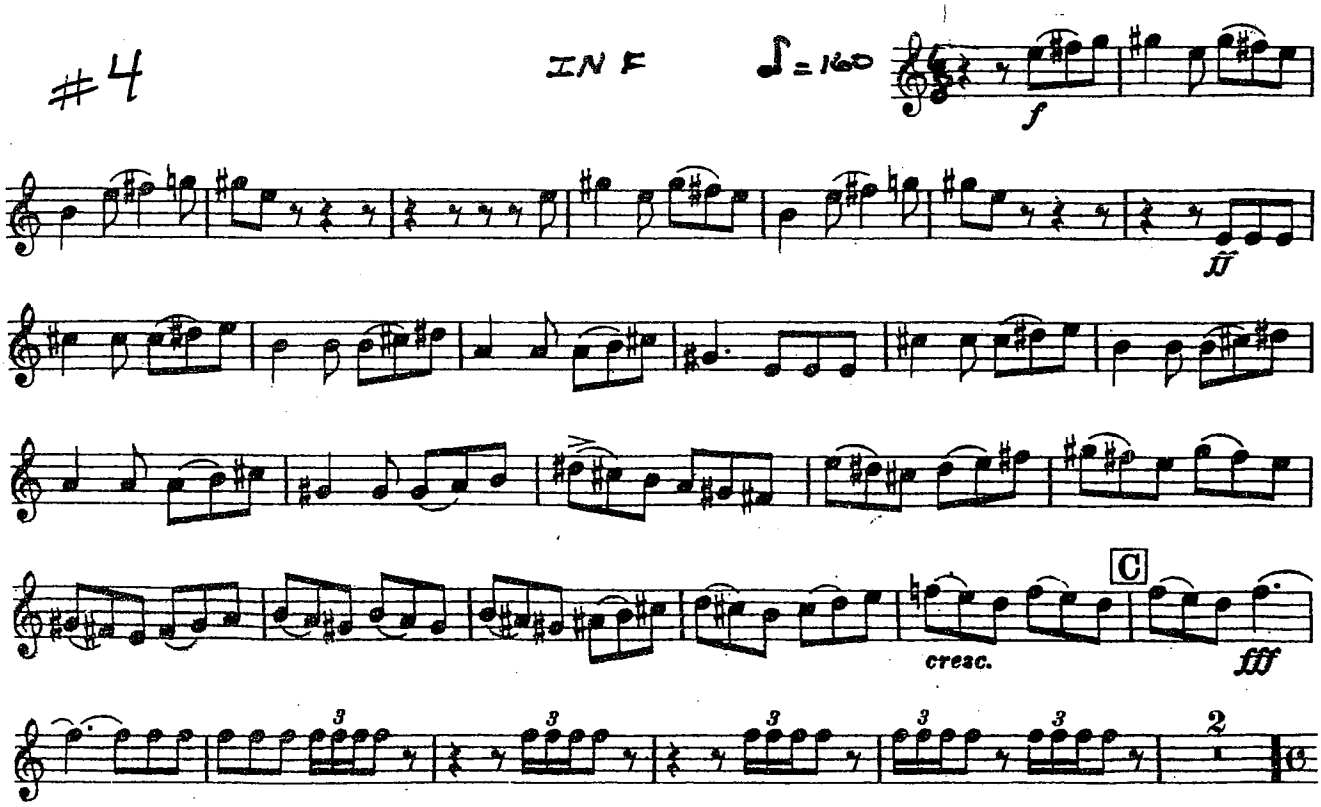
IN F ♩=160