CYMO PERCUSSION EXCERPTS 2024

TO BE CONSIDERED FOR THE CYMO, PREPARE ALL EXCERPTS FOLLOWING ALL MARKINGS ON THE PAGES (TEMPO, DYNAMICS, ETC).

IF YOU ARE AUDITION SPECIFICALLY FOR THE INTERMEZZO ORCHESTRA, PREPARE EXCERPTS FOR AT LEAST 4 PERCUSSION INSTRUMENTS.

CYMBALS ♩ BASS DRUM 𝅗𝅥

Romeo and Juliet - Tchaikovsky

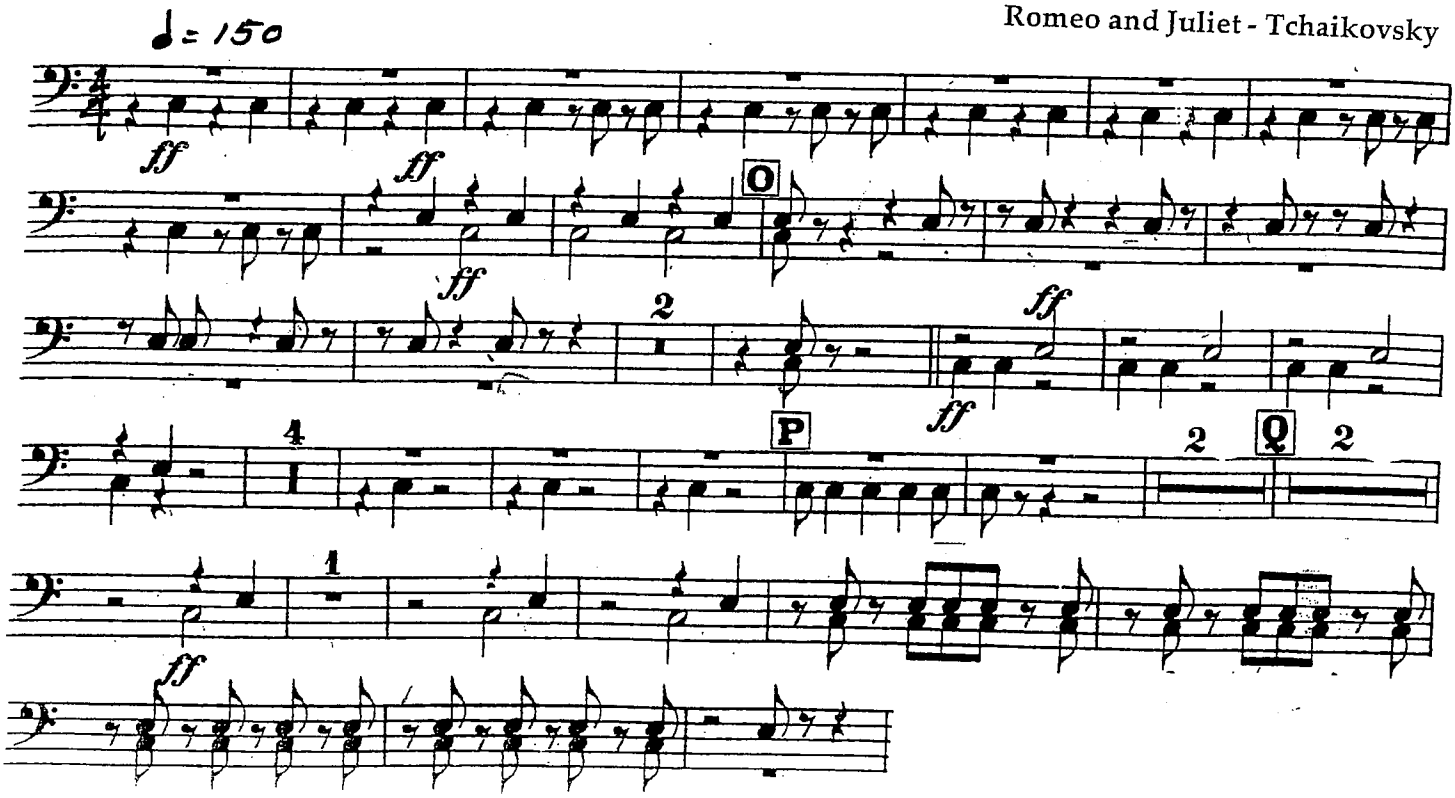

TRIANGLE

The Moldau - Smetana

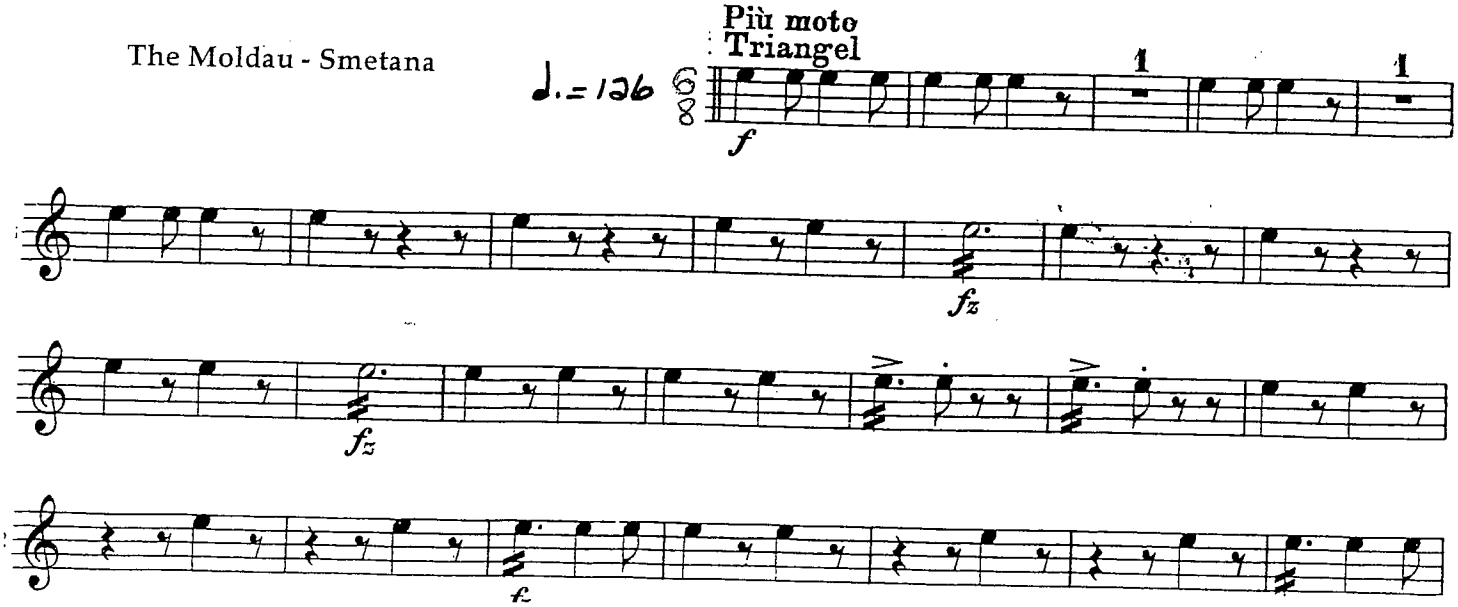

Symphony No. 9 – Dvorak
1st movement

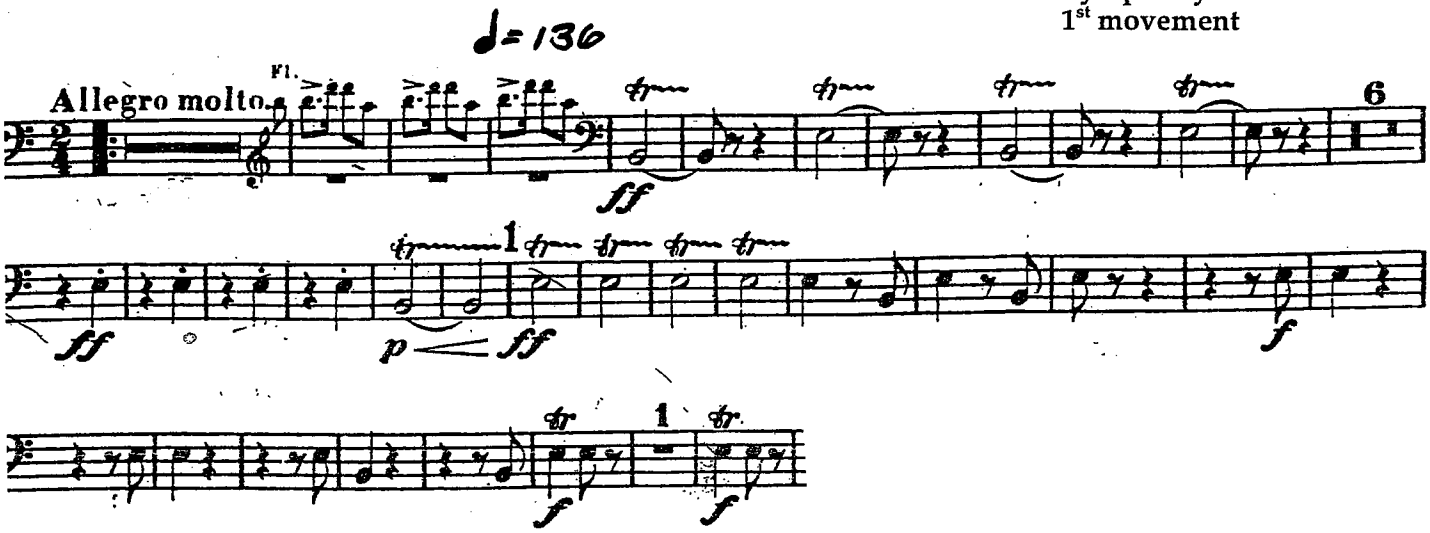

#2

Symphony No. 4 - Tchaikovsky
1st Movement

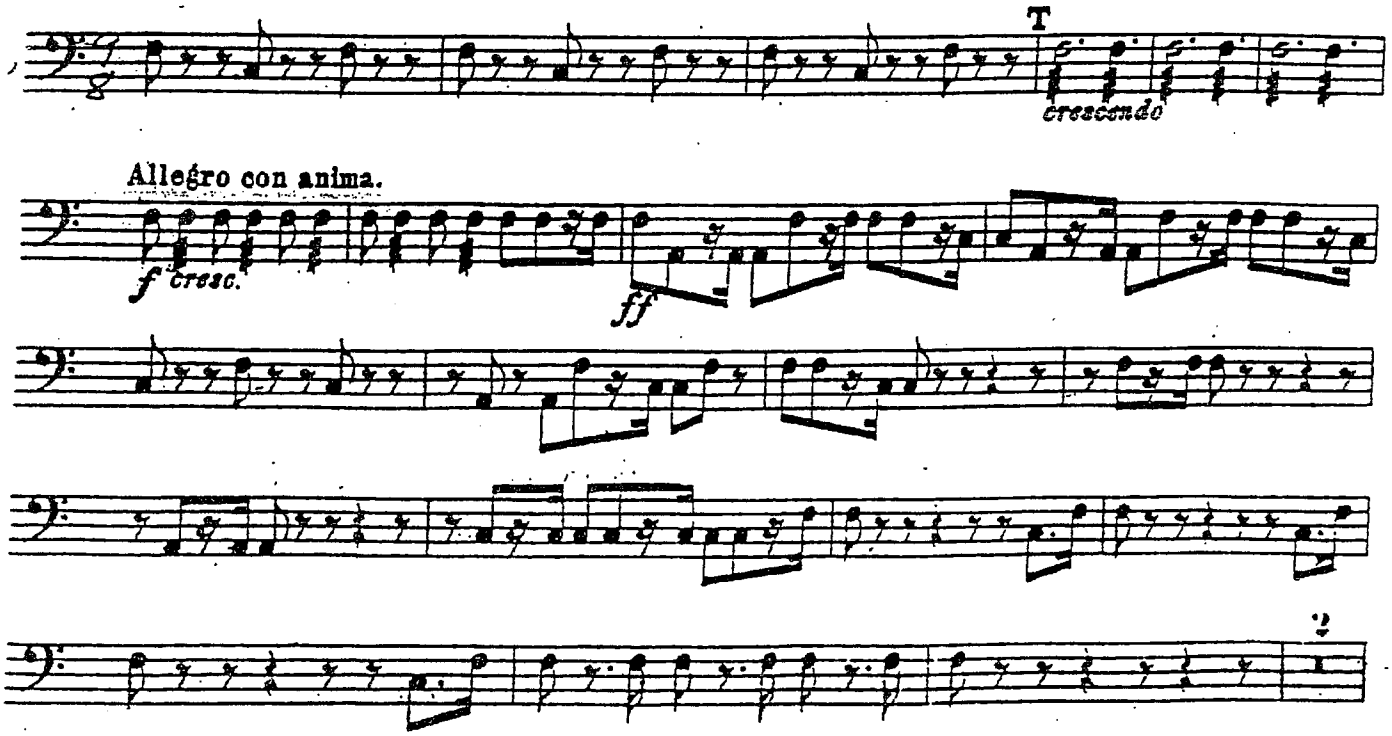

TAMBOURINE

Roman Carnival Overture - Berlioz

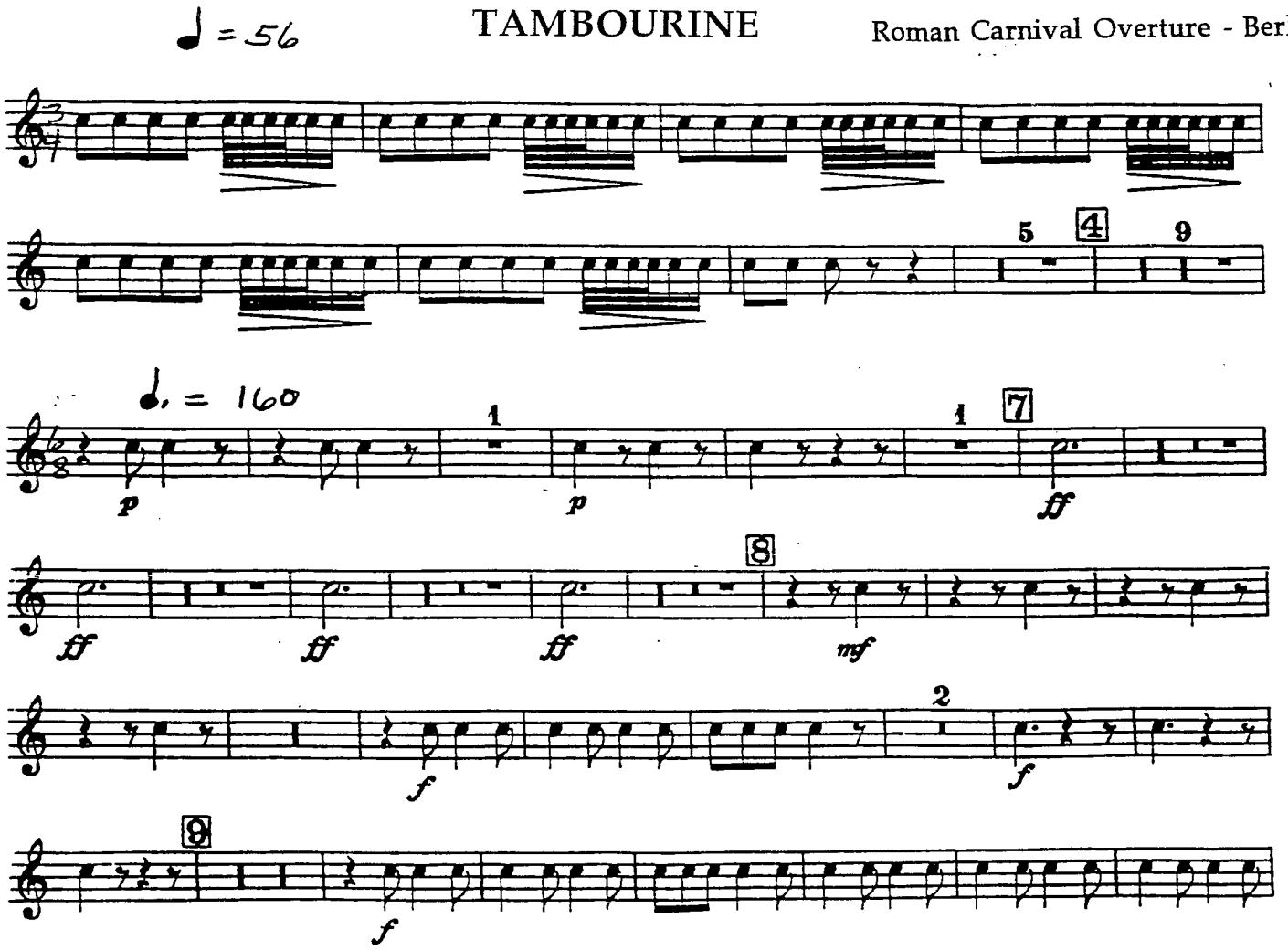

XYLOPHONE

Cowboy Overture - Williams

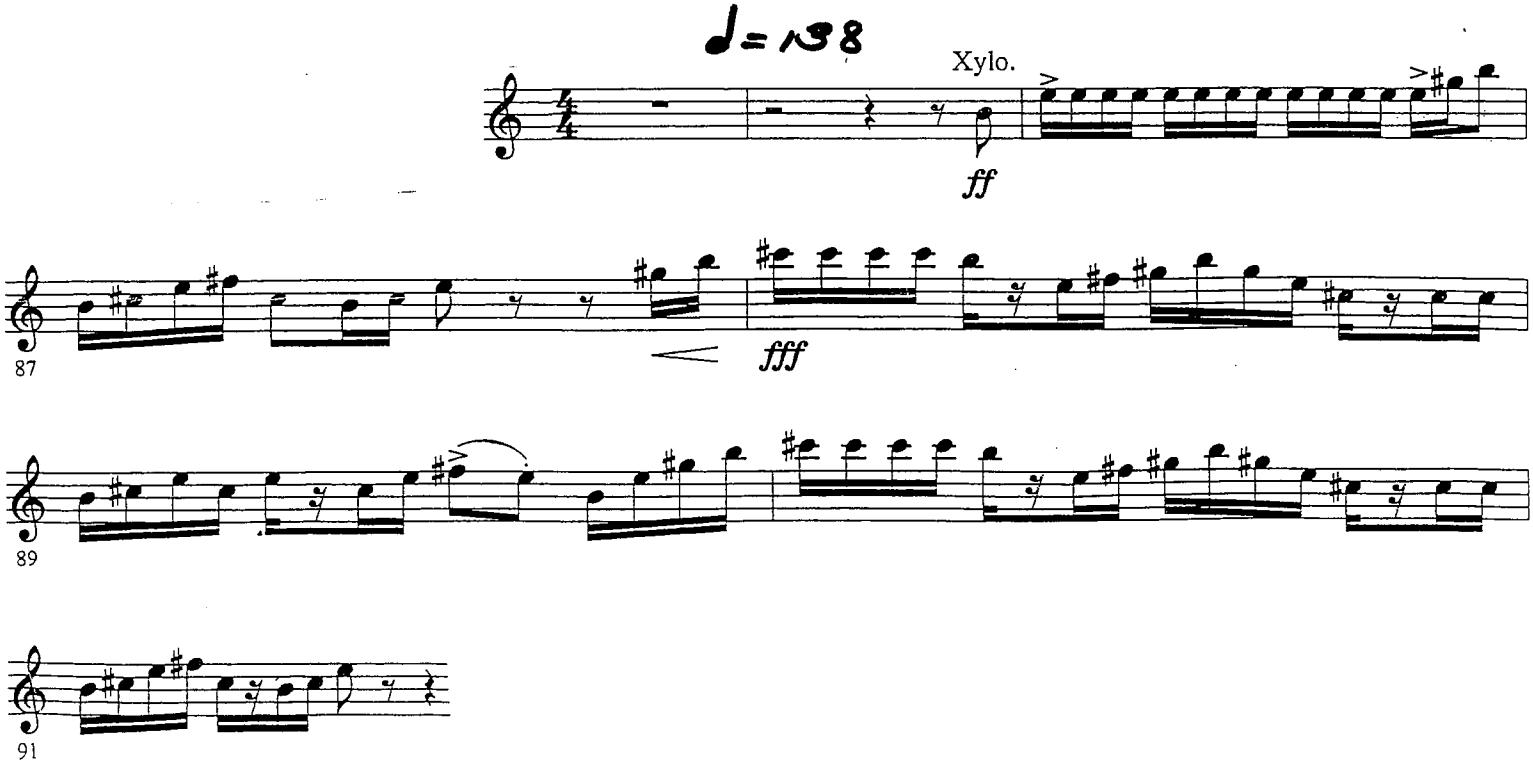

SNARE DRUM
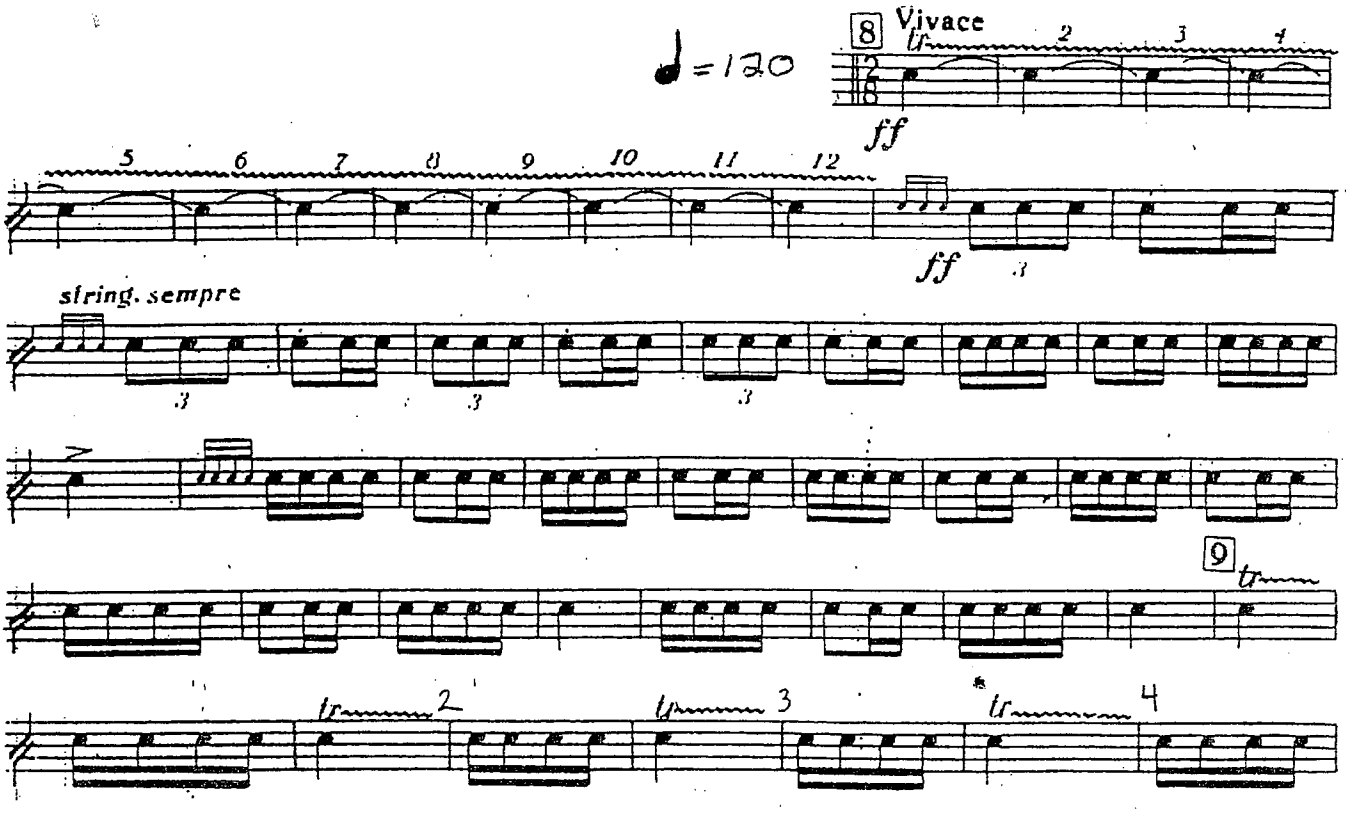
Pines of Rome – Respighi
Mvt. I