# CYMO TRUMPET EXCERPTS 2024

TO BE CONSIDERED FOR <u>CYMO, PREPARE ALL EXCERPTS</u> (BOTH SIDES) FOLLOWING ALL MARKINGS ON THE PAGES (TEMPO, DYNAMICS, PHRASING, AND TRANSPOSITIONS).

IF YOU ARE AUDITIONING SPECIFICALLY FOR THE INTERMEZZO ORCHESTRA, <u>PREPARE AT LEAST TWO EXCERPTS</u>.

#1

Symphony No. 9 – Dvorak
Mvt. 4

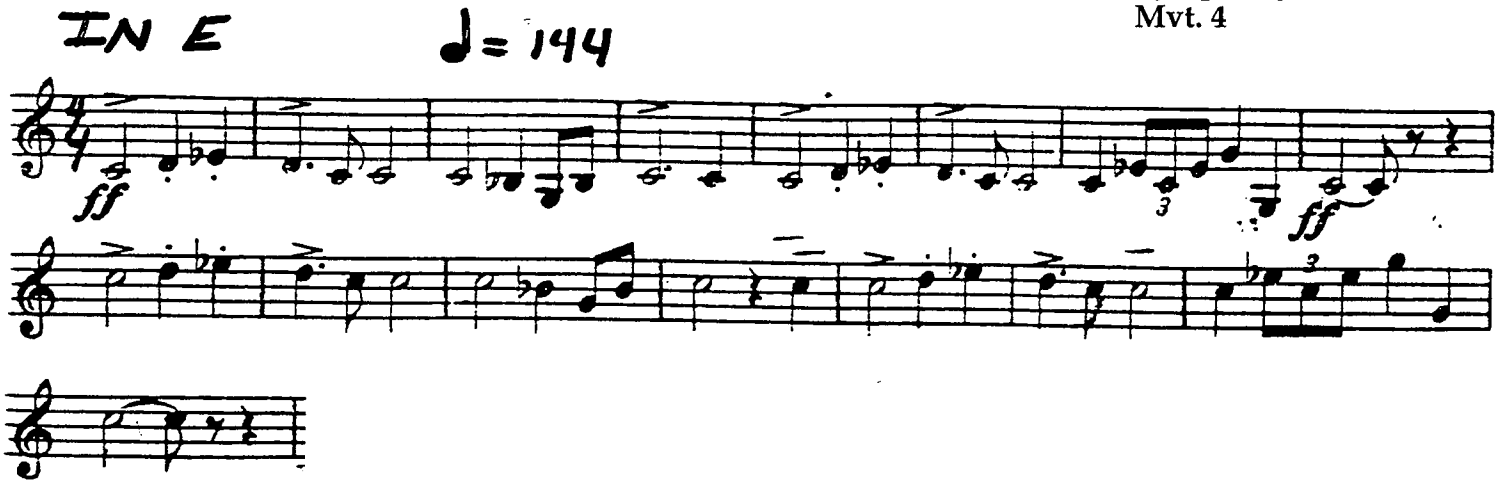


#2

Romeo and Juliet – Tchaikovsky

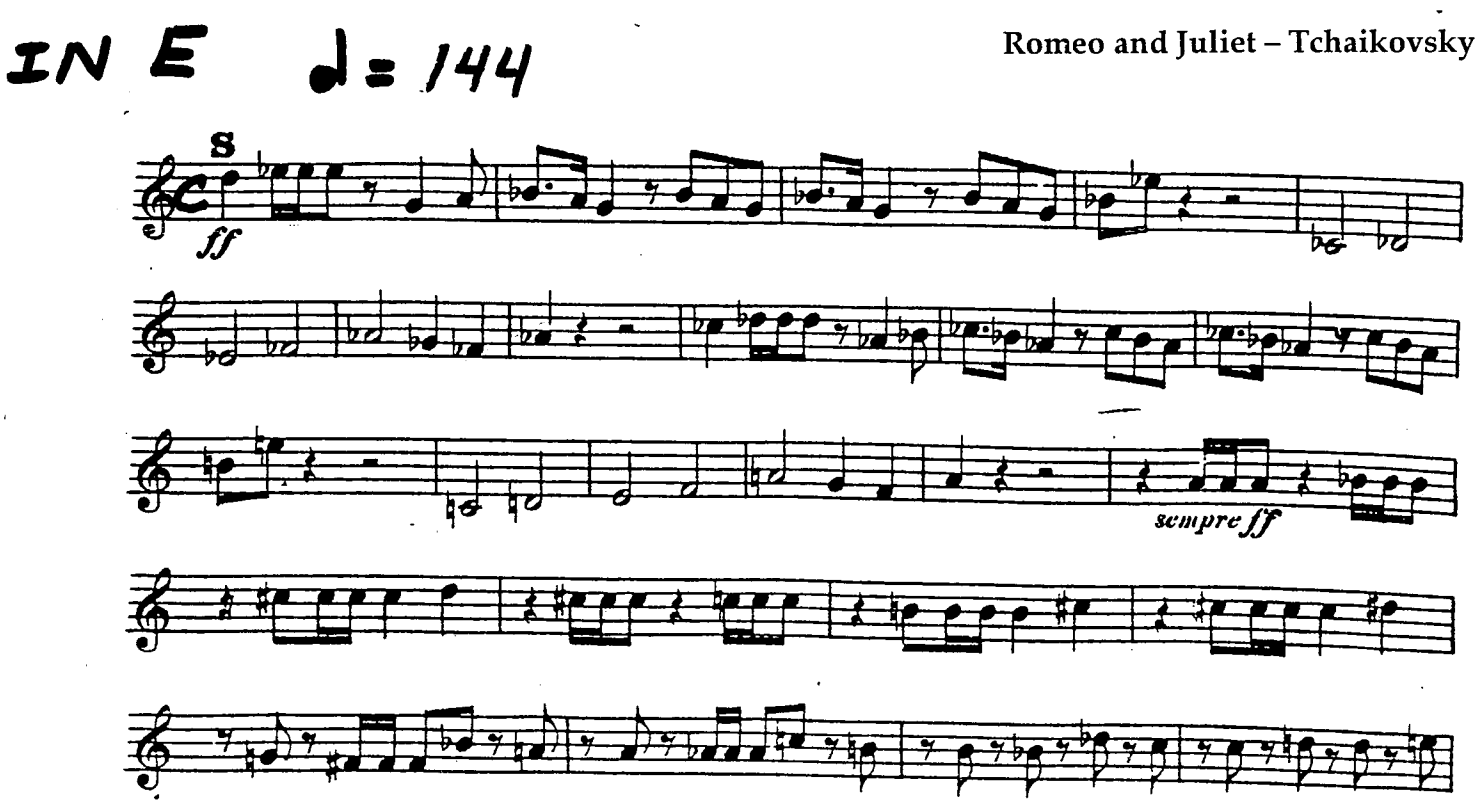

#3 IN Bb ♩= 138

Cowboy Overture - Williams

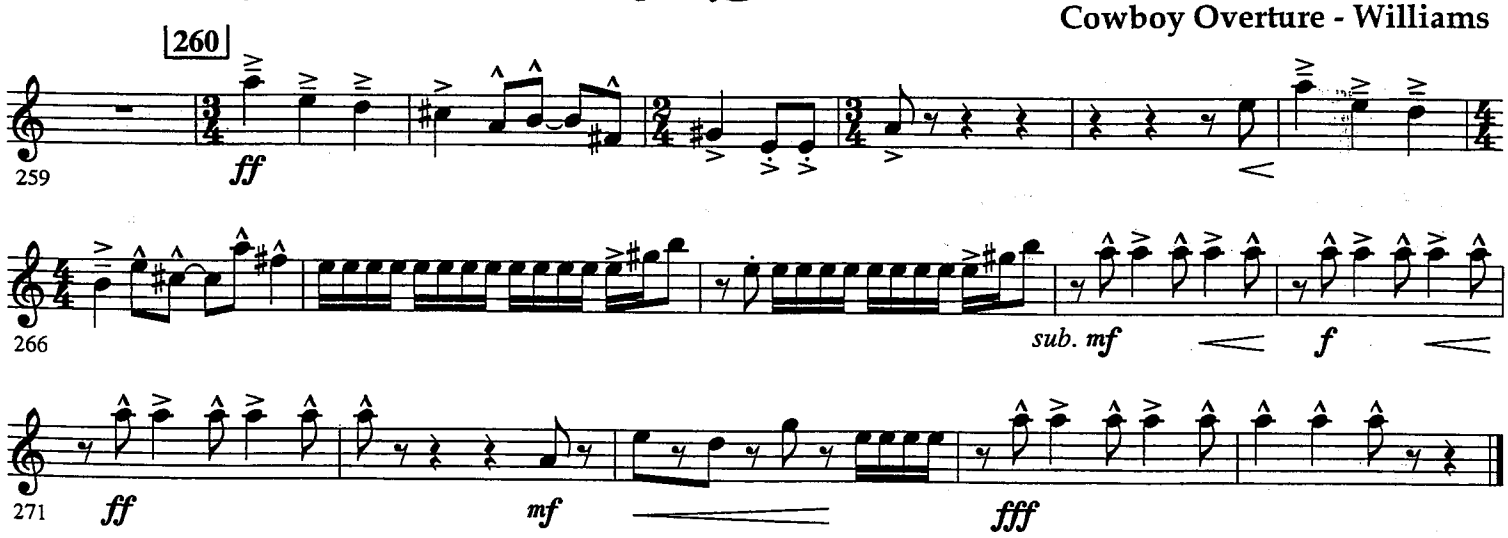


Night on Bald Mountain - Moussorgsky

#4 IN Bb ♩= 116

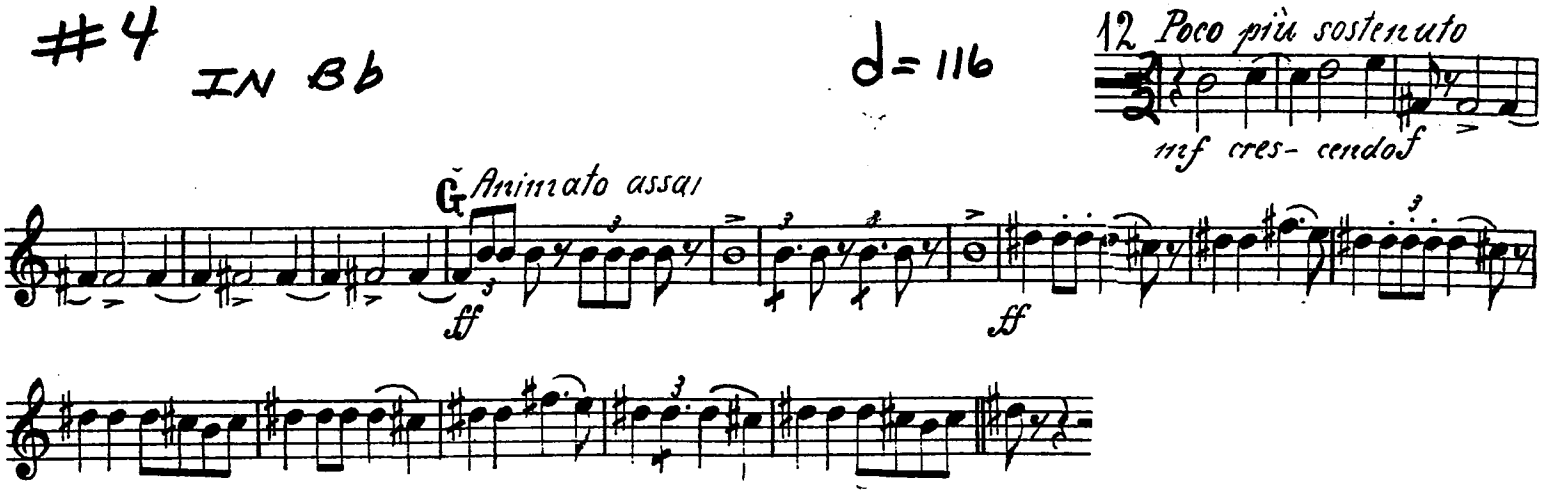


#5 IN C ♩= 108
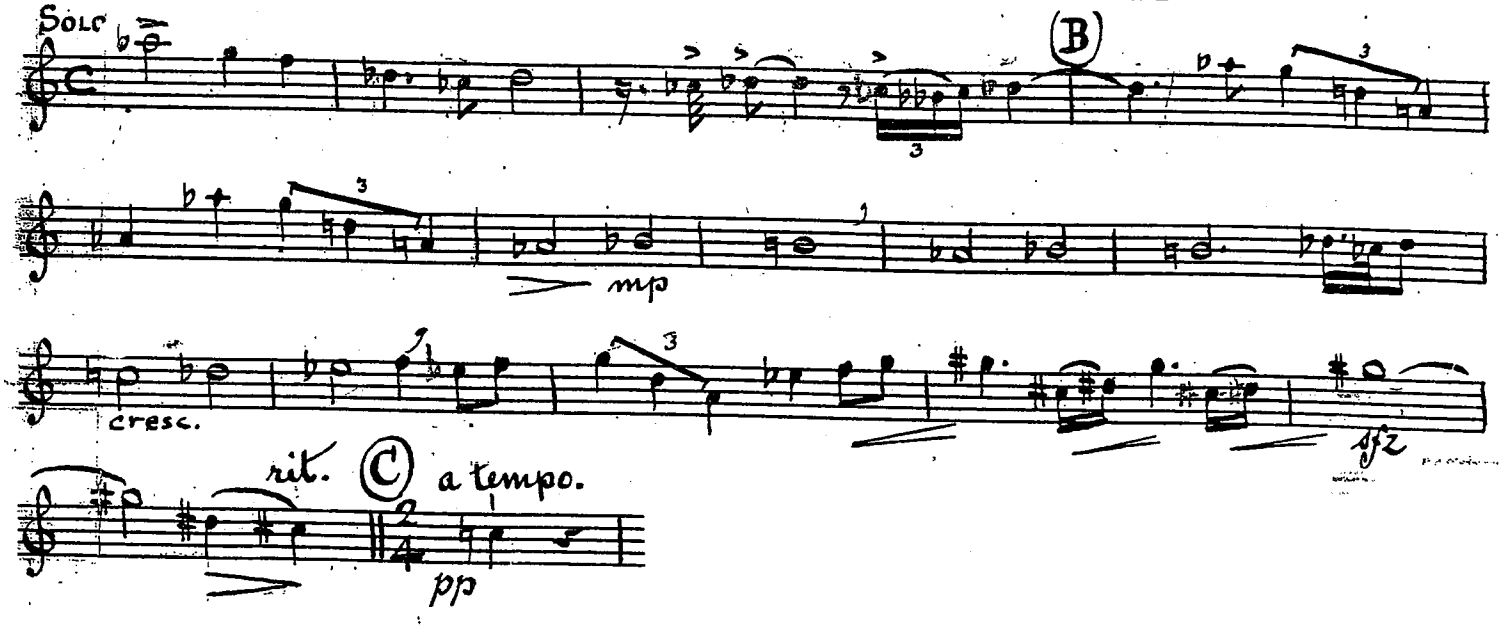
Symphony No. 2 – Hanson
Mvt. 1