CYMO TUBA EXCERPTS 2024

TO BE CONSIDERED FOR THE <u>CYMO, PREPARE ALL EXCERPTS</u> (BOTH SIDES) FOLLOWING ALL MARKINGS ON THE PAGES (TEMPO, DYNAMICS, PHRASING).

IF YOU ARE AUDITIONING SPECIFICALLY FOR THE INTERMEZZO ORCHESTRA, <u>PREPARE AT LEAST TWO EXCERPTS.</u>

#1

Academic Festival Overture – Brahms

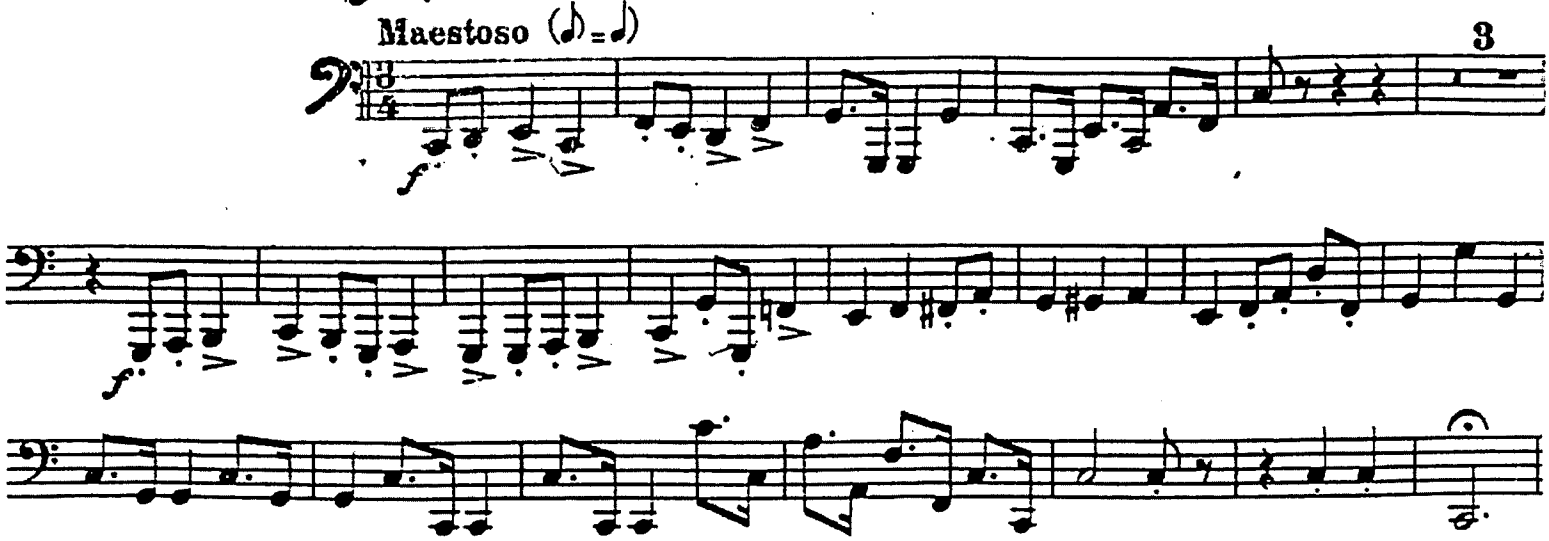

Capriccio Espagnol- Rimsky Korasakov
Fandango Asutriano

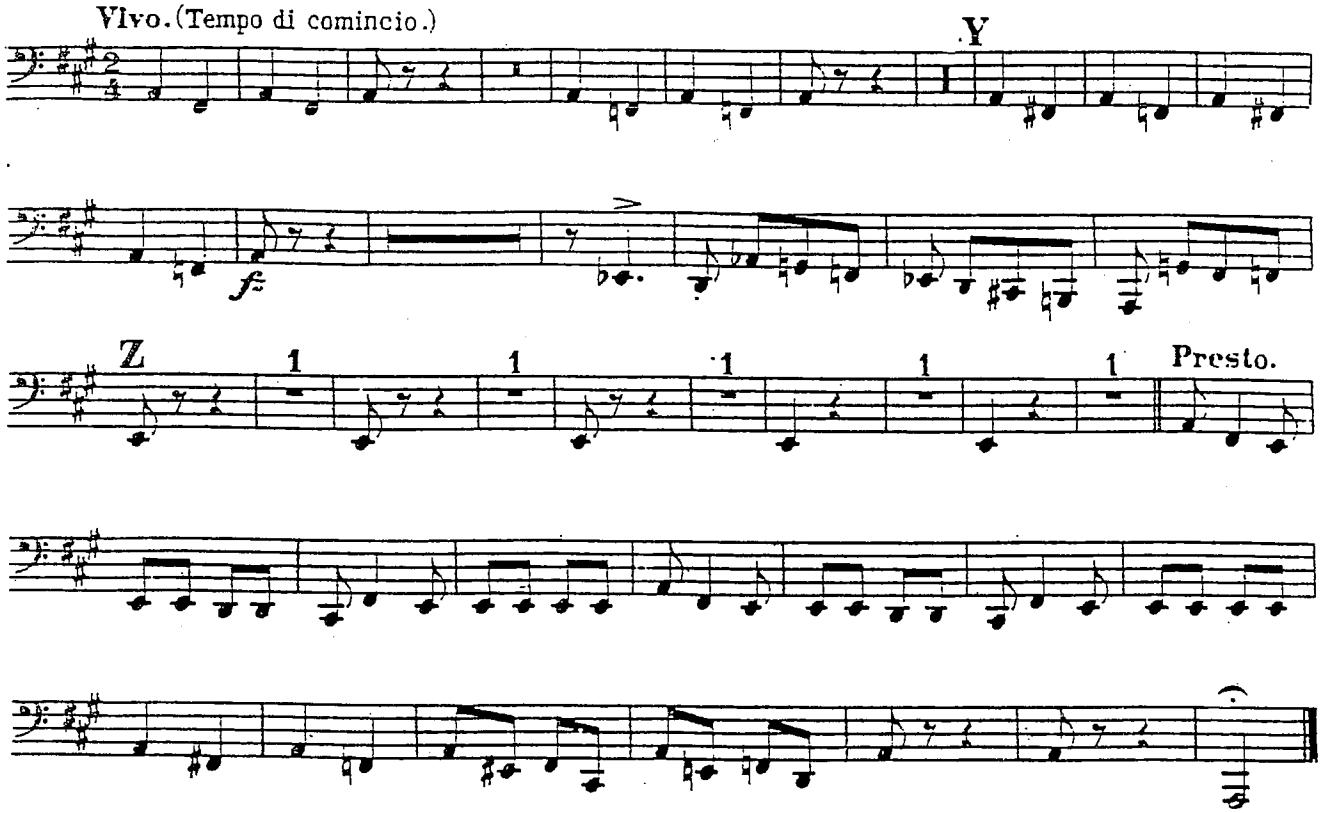

#3

♩ = 144

Symphony No. 9 – Dvorak
Mvt. 4

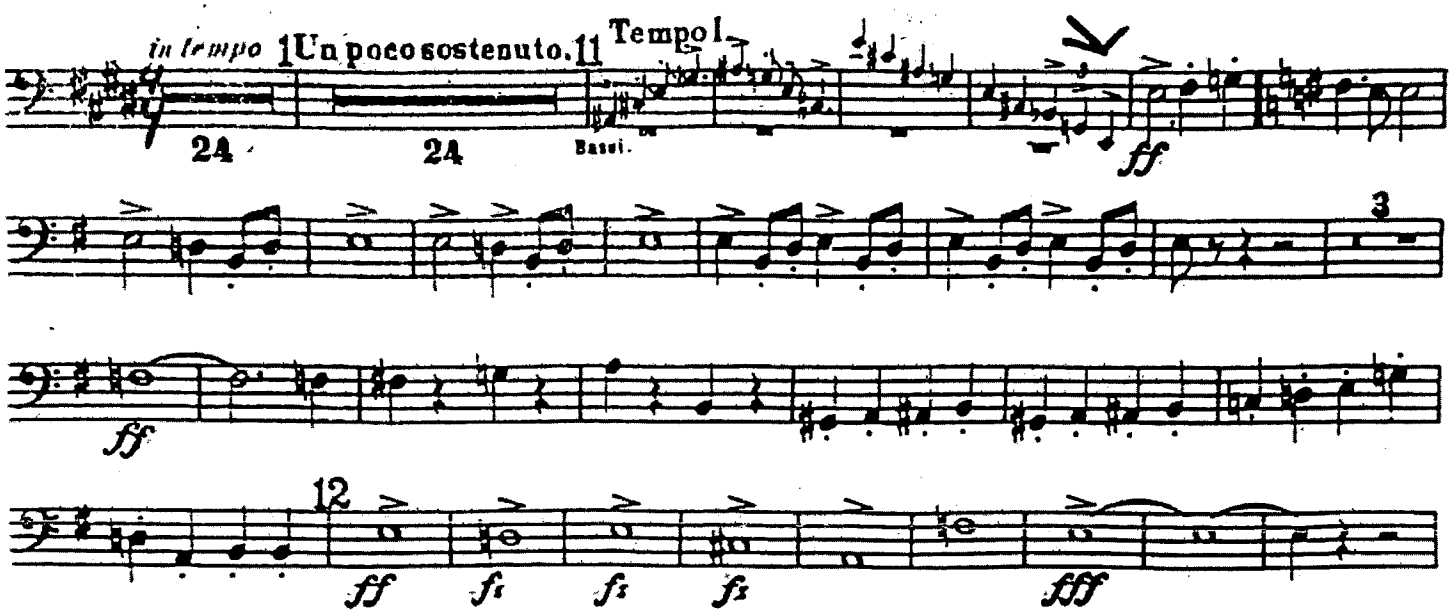

#4

Les Preludes - Liszt

♩. = 66
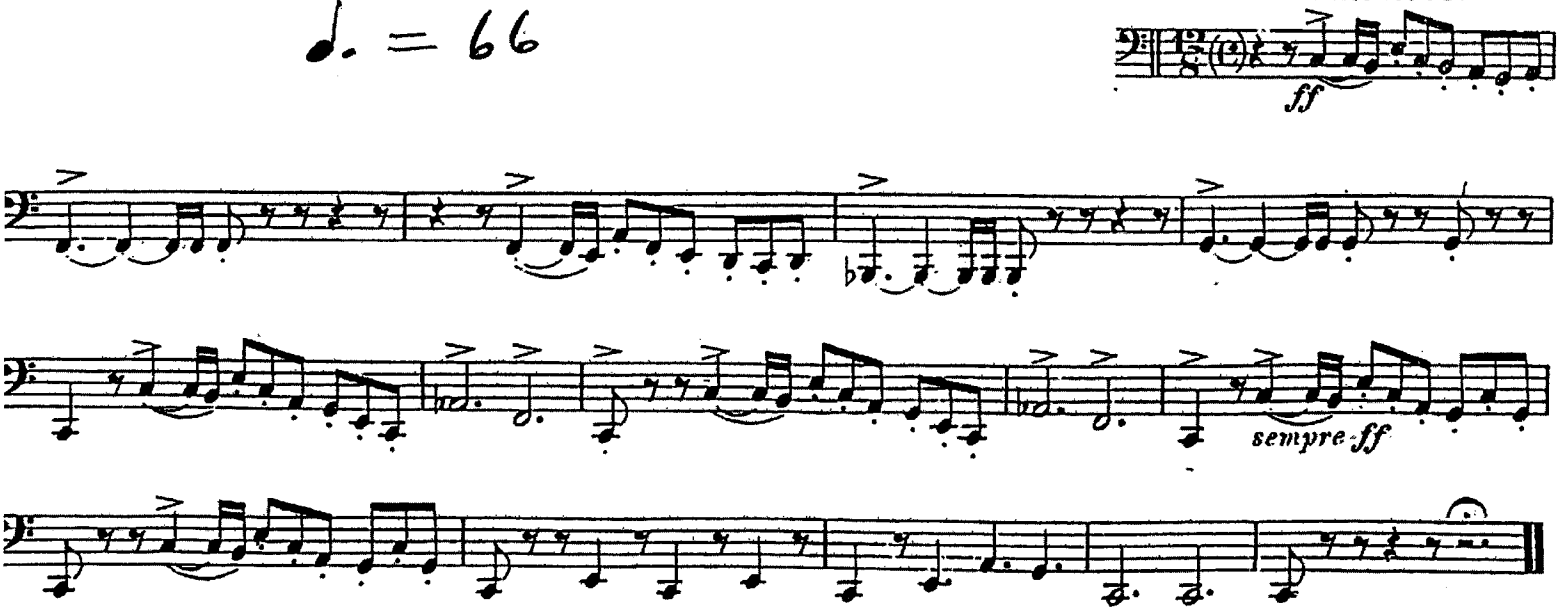
Andante maestoso.