CYMO VIOLIN EXCERPTS 2024

TO BE CONSIDERED FOR CYMO, PREPARE <u>ALL EXCERPTS</u> (BOTH SIDES) FOLLOWING ALL MARKINGS ON THE PAGES (TEMPO, DYNAMICS, ETC.).

IF YOU ARE AUDITIONING SPECIFICALLY FOR THE INTERMEZZO ORCHESTRA, PREPARE <u>AT LEAST ONE EXCERPT, BEGINNING WITH #1</u>.

"La Gazza Ladra" Overture - Rossini

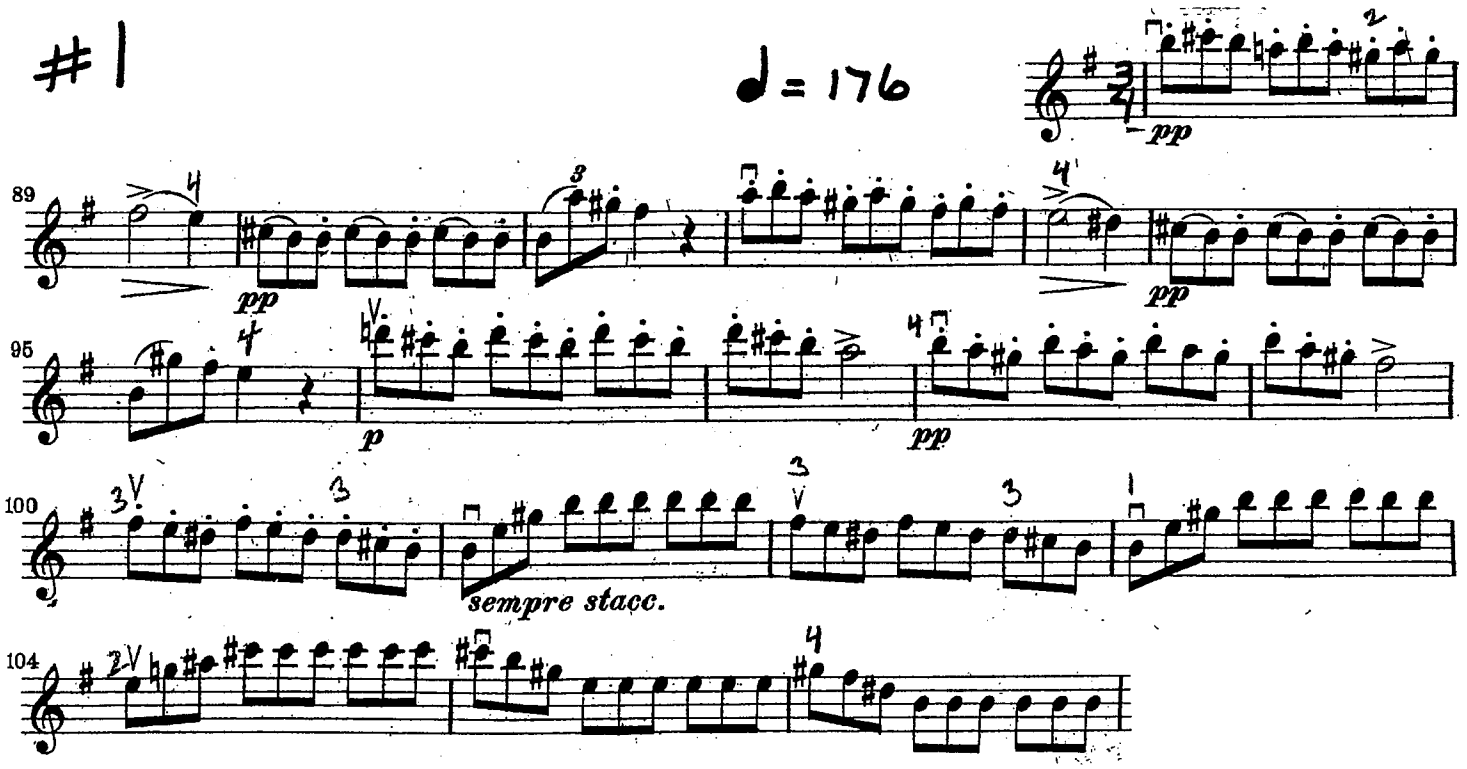

Romeo and Juliet – Tchaikovsky

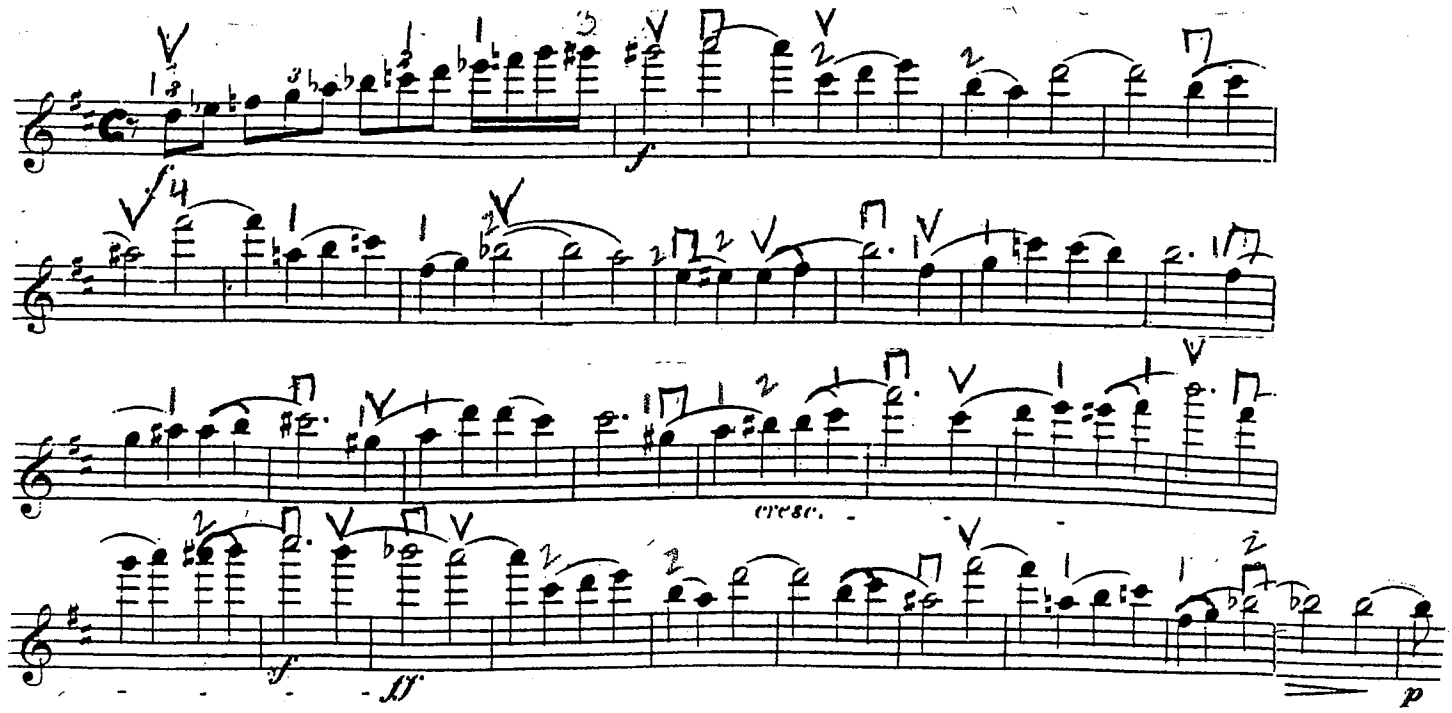

#3

♩ = 144

Symphony No. 9 – Dvorak
Mvt. 4

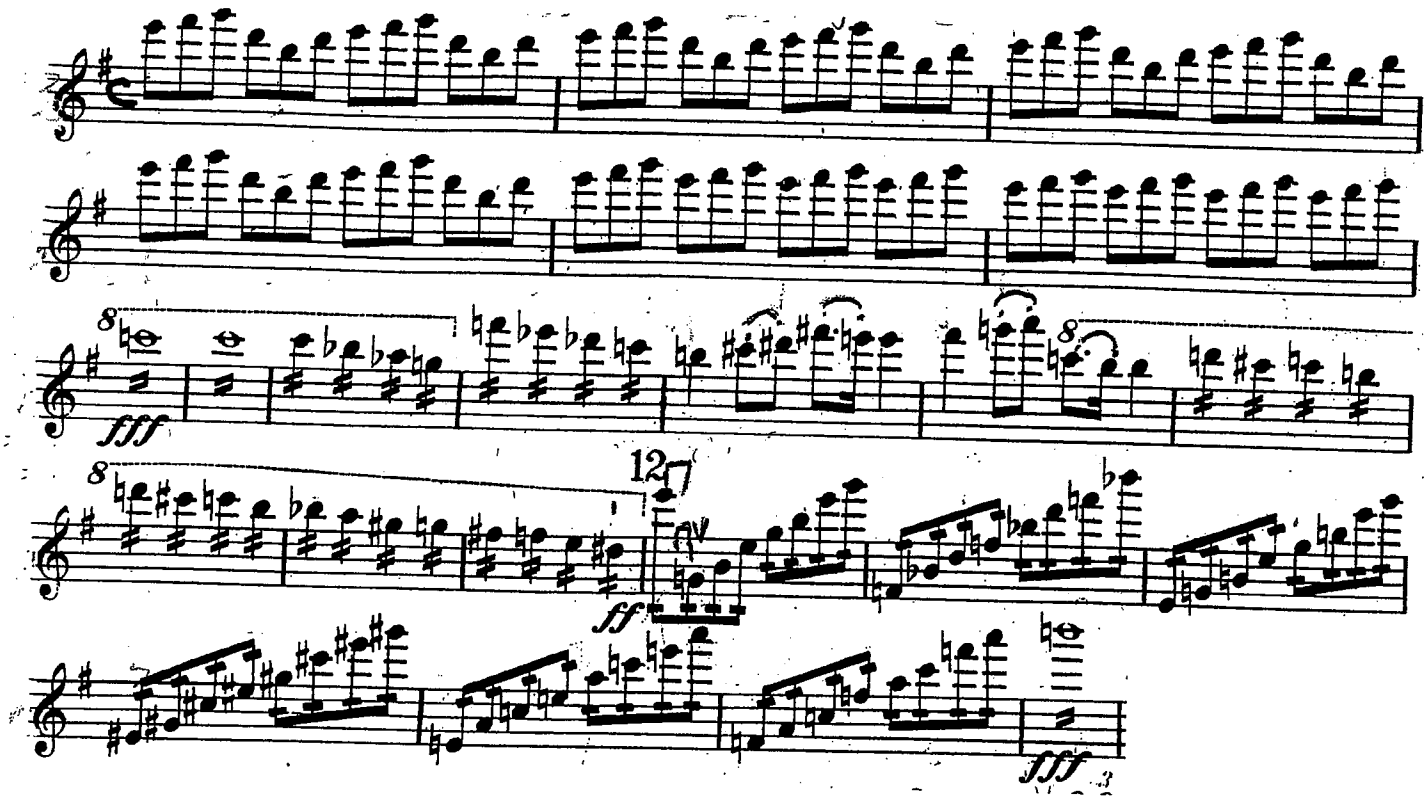

Scheherazade – Rimksy Korsakov
1st movement

#4
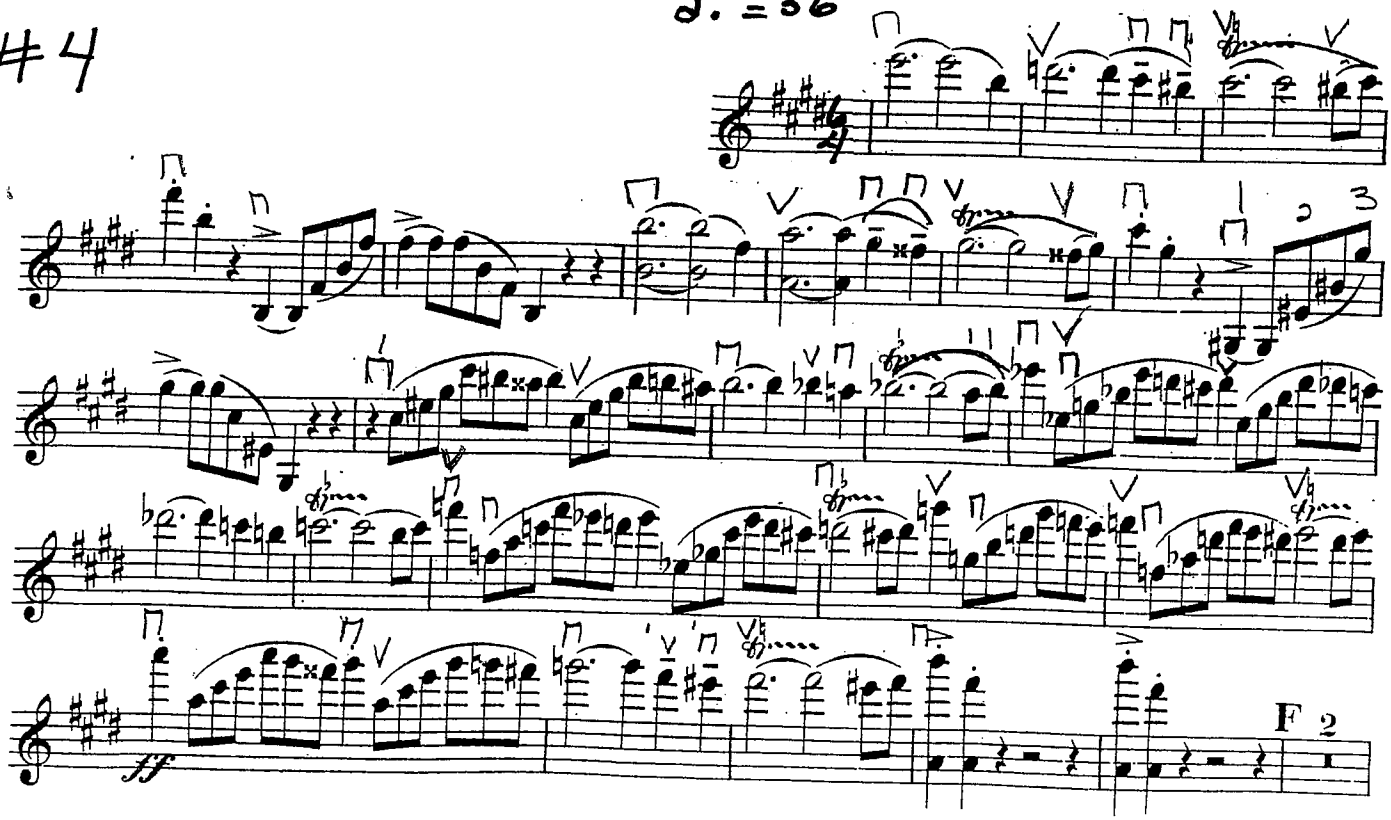
♩. = 56